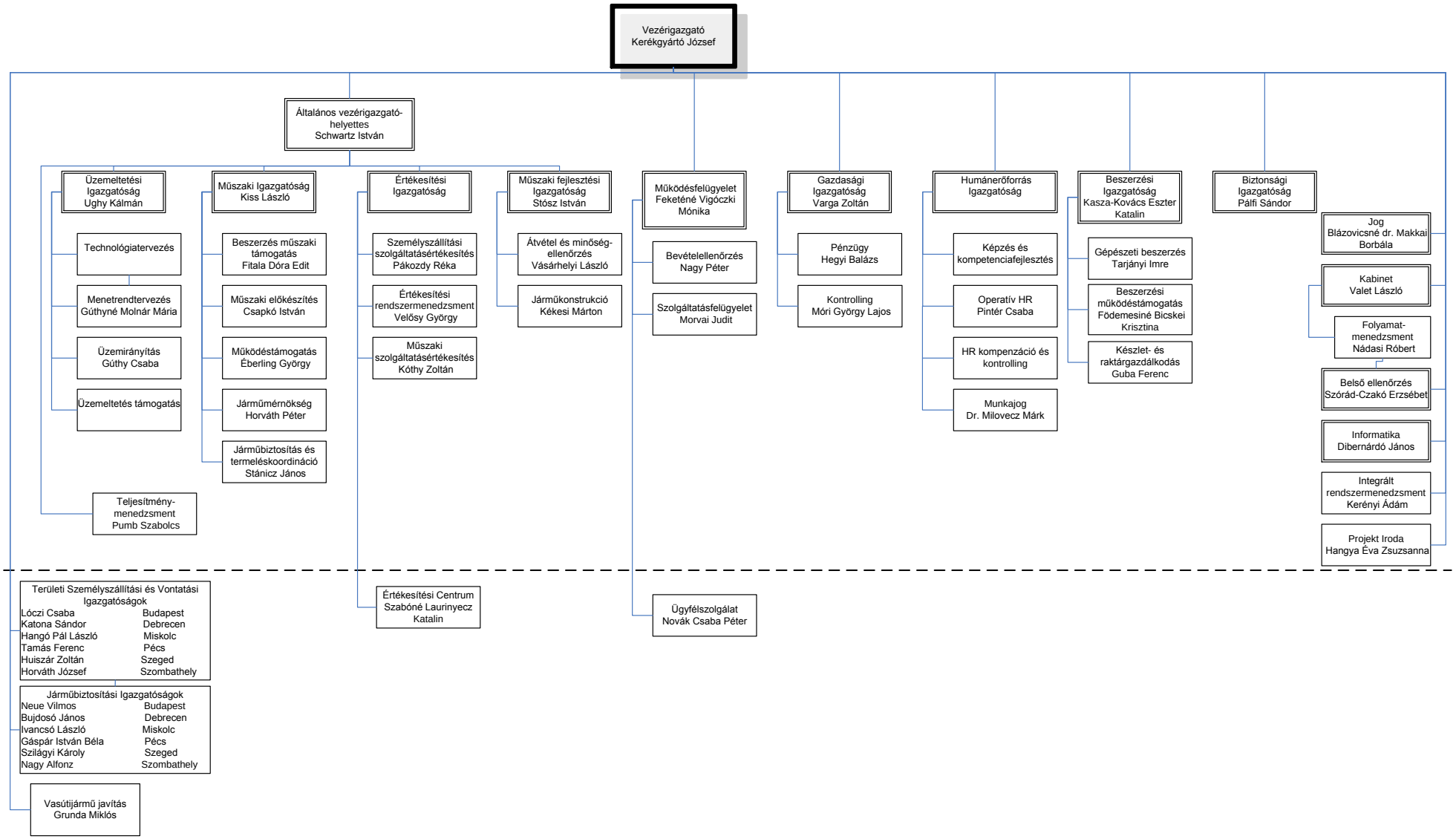MÁV-START Zrt. munkaszervezete 2019.04.01.-től