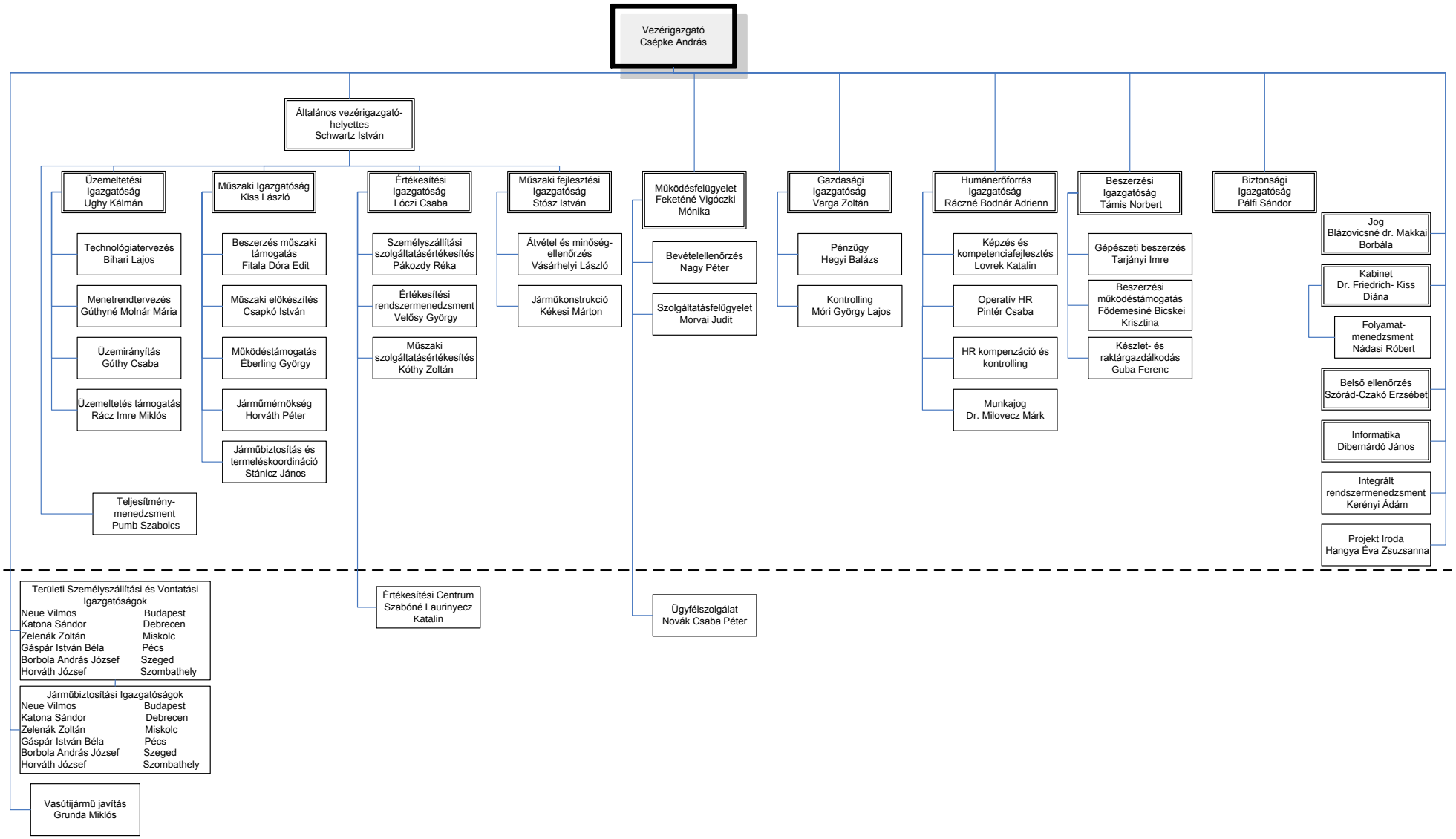MÁV-START Zrt. munkaszervezete 2019.01.01.-től