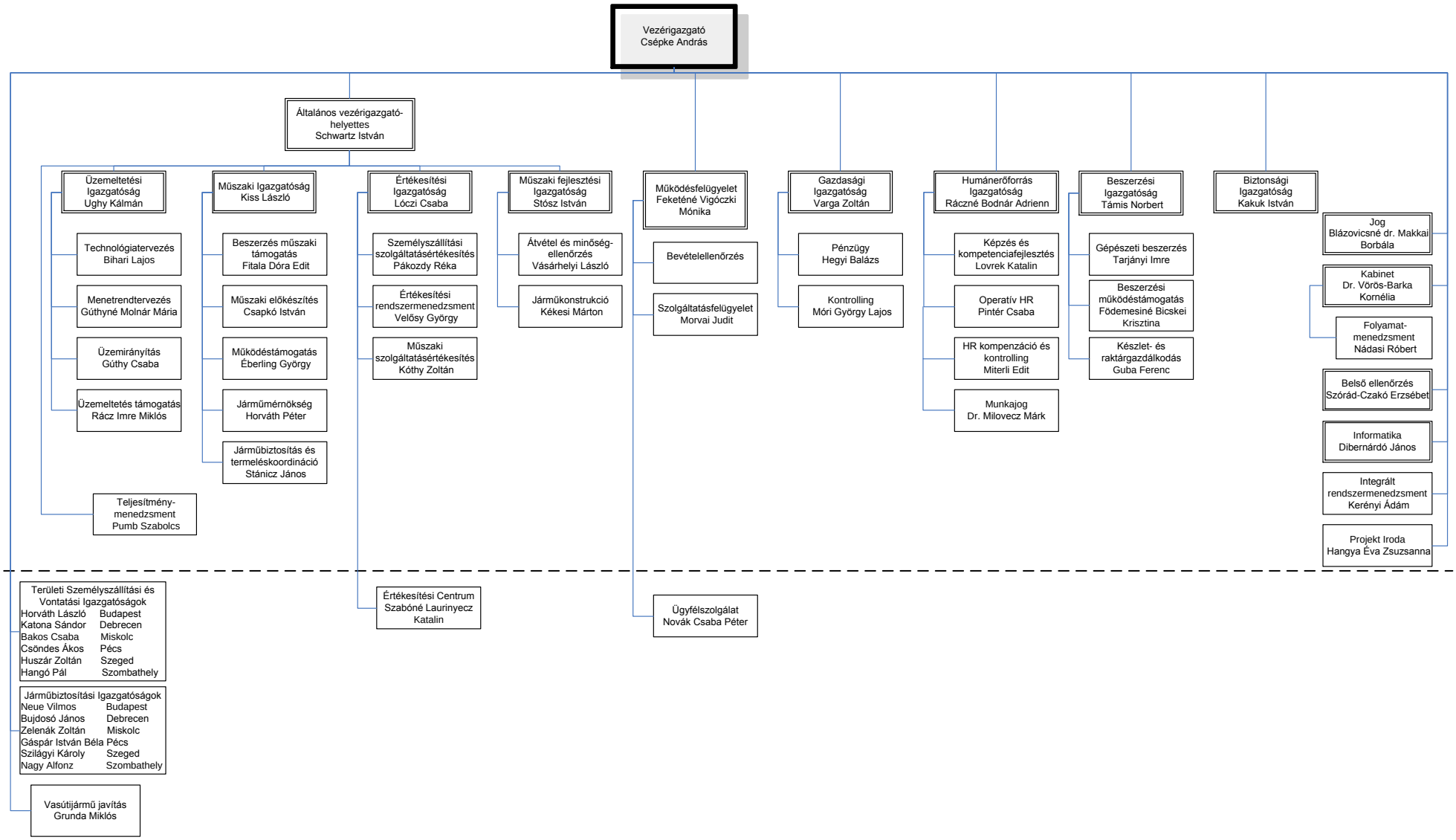MÁV-START Zrt. munkaszervezete 2018.01.01.-től