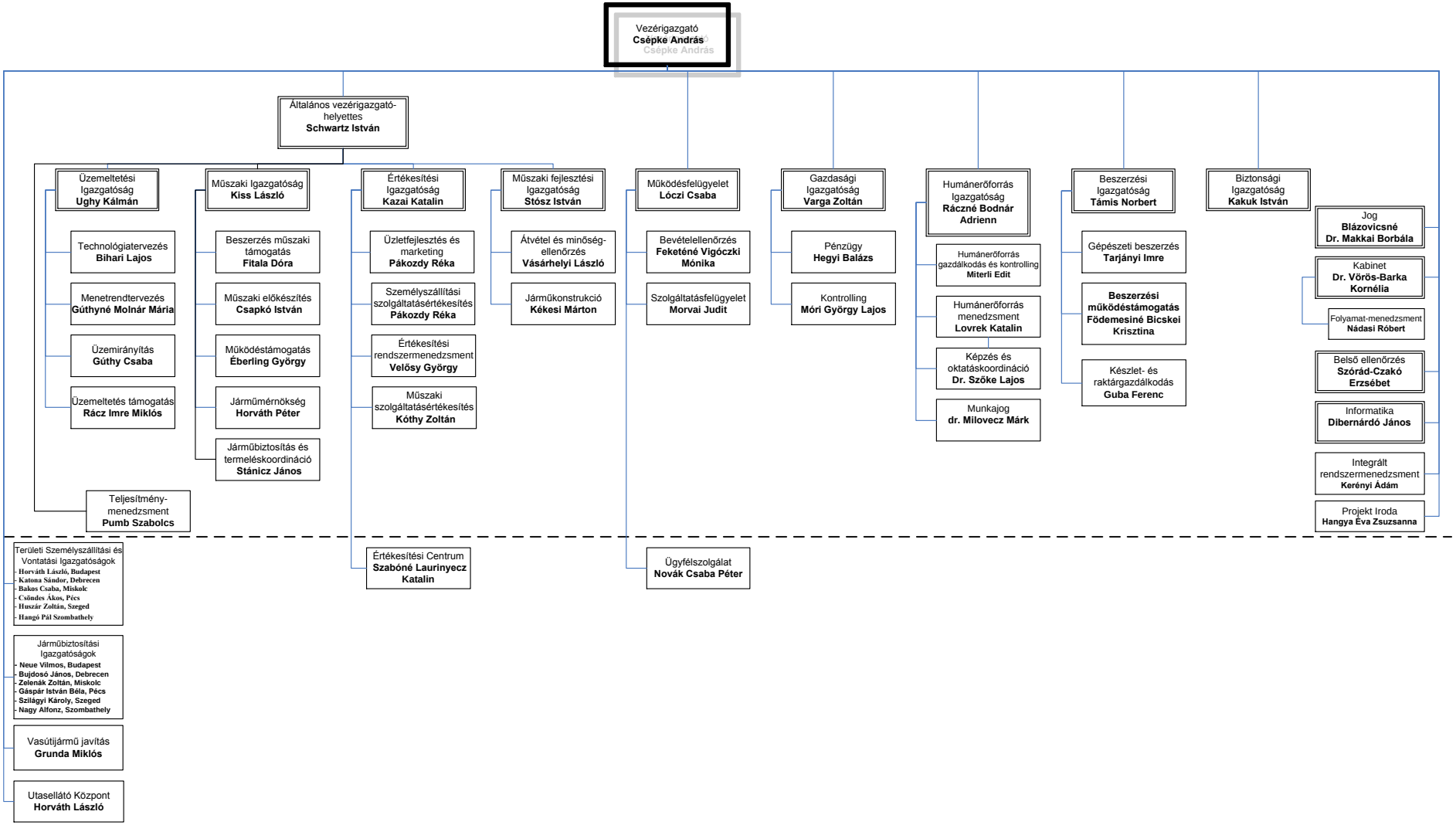A MÁV-START Zrt. munkaszervezete 2017.09.01.-től