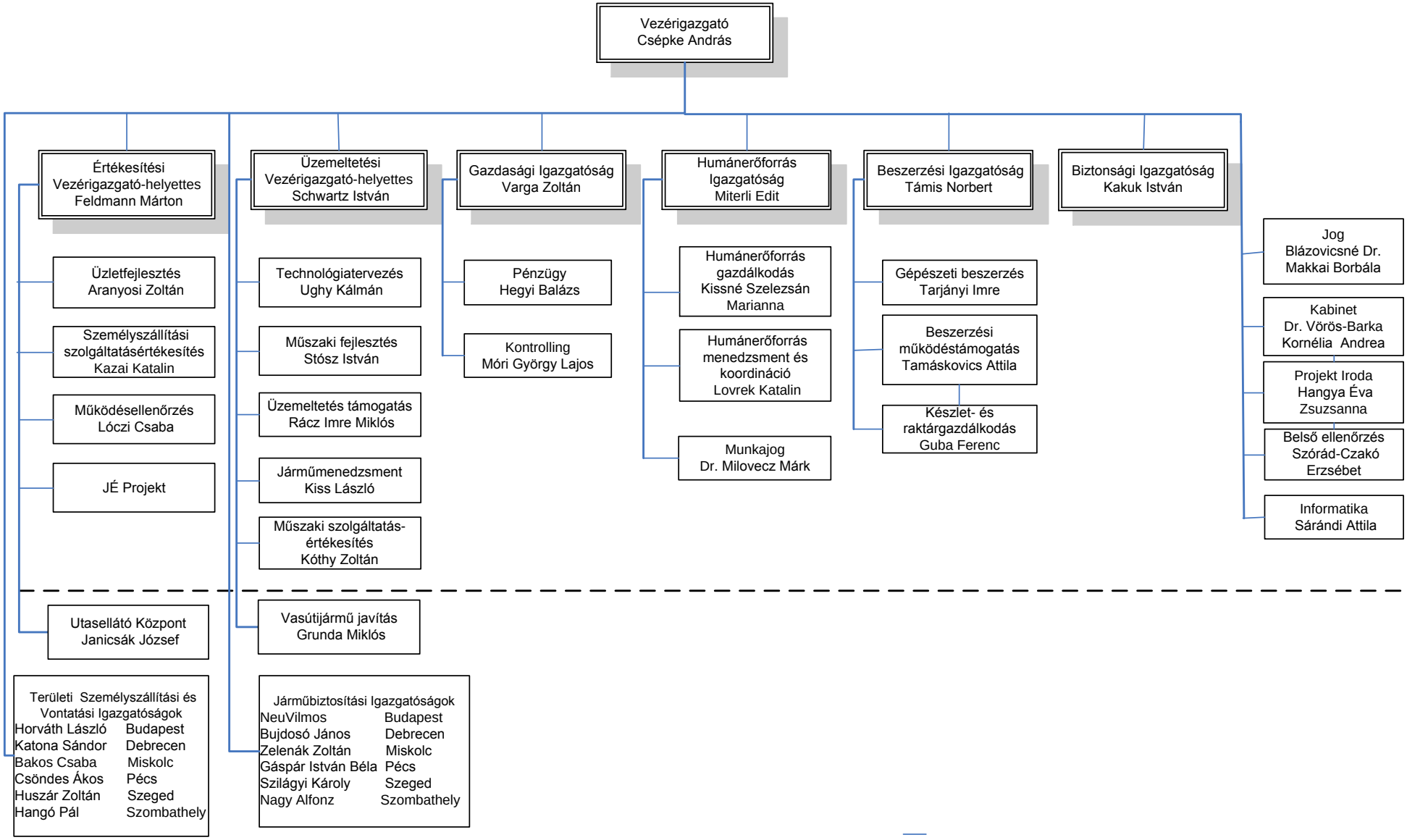MÁV-START Zrt. munkaszervezete 2016. július 1.